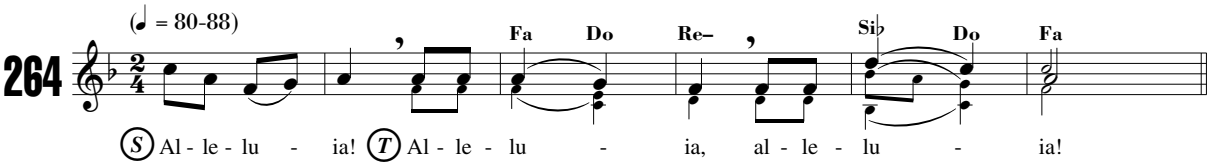
264
(♩ = 80-88)
Fa
Do
Re–
Si♭
Do
Fa
S Al - le - lu - ia!
T Al - le - lu - ia, al - le - lu - ia!